



The BETHLEHEM VISITOR

1121 Georgia Avenue, Sheboygan, WI 53081 | (920) 452-4331 | www.ourbethlehem.com

September, 2011

My Dear Christian Friends,

As I sit here writing this Visitor cover letter, I ponder wonderful memories of our Bethlehem church picnic. Other than the fact that I lost the Tug 'o War, it was an awe inspiring and wonderful day: great worship, great food, great fellowship with fun and games for all.

One visitor at the picnic, came up to me and said, "This is fantastic! I have been to a few other church picnics in my time, but I have never seen one so well attended and well organized with so many happy and friendly people. You have so many games and prizes for the kids, and there is even a tent just for kids' bingo. This church really caters to its' children doesn't it?"

I responded to his comment with, "You have that right my friend. The children of our congregation have been a priority of our church for the past 121 years. Our church and school started at the same time and are all about Christian education. Thank you for coming and I hope you are enjoying yourself."

I truly believe that our emphasis on Christian education pleases our Lord. He continues to bless our beloved Bethlehem. Children and their nurture are always a priority to Him. Remember what He said in Mark 10:13-16? **"And they were bringing children to him that he might touch them, and the disciples rebuked them. But when Jesus saw it, he was indignant and said to them, "Let the children come to me; do not hinder them, for to such belongs the kingdom of God. Truly, I say to you, whoever does not receive the kingdom of God like a child shall not enter it." And he took them in his arms and blessed them, laying his hands on them."**

It is our responsibility to see to their education. They are not going to come on their own. Note from Mark chapter 10, that the parents were bringing their children to Jesus.

Some parents don't understand the importance of teaching their children about Jesus. They want them to wait until they are old enough to decide for themselves about spiritual things and even to decide if they should go to church.

YET ... they don't let them wait until they are old enough to decide for themselves if they visit the dentist or clean their room.

One pastor wanted to show off his garden to a man who wouldn't let his children attend church. He wanted them to wait until they were old enough to decide for themselves. When the men walked into the garden, it was full of weeds, which were choking out squash, beans and other vegetables. The man said: "This is a pitiful excuse for a garden!" The preacher replied: "I just wanted to wait until the vegetables had a chance to decide for themselves what they wanted to do!"

The children were brought to Jesus. That's what Jesus wants us to do. In Mark 10, it stated that Jesus wanted to bless them. It was a common thing in Bible times for people to bring children to a prophet or priest for them to bless the children.

As a prophet of God, they wanted Jesus to pray for the child, to tell them how much God loved them, and give them a special blessing from God. Bethlehem has always been a blessing from God.

The new school year has started and we are on our way to yet another Christ-honoring and God-professing year.

Two beautiful banners made for our church by our 4th grade teacher, Pam Carlson-Gugel, says it all:

**"Education for today ... Education for eternity"
and
"Making disciples today ... for eternity"**

May the Lord bless you and keep you as you continue to support God's most holy work, in Jesus name.

I remain your servant in Christ,

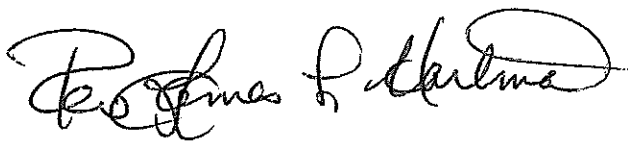
A handwritten signature in cursive script that reads "Reverend James L. Hartman". The signature is written in black ink and is positioned below the text "I remain your servant in Christ,".

Reverend James L. Hartman
Administrative Pastor
Bethlehem Lutheran Church and School

OFFICIAL ACTS

BAPTISMS:

July 31 - Gideon Michael Wayne Marquez, son of Michael A. and Kelli A. (Kubow) Marquez

August 14 - Davis Randall Littmann, son of Andrew S. and Jennifer L. (Rautmann) Littmann

WEDDINGS:

July 23 - John Jacob Schmitz and Kayla Mae Knier

August 4 - Marcus Allen Kruse and Danielle Marie Behrens

August 5 - James Robert Steffen and Dawn Marie Koenig

August 6 - Michael Caan Parmley and Anna Elizabeth Reseburg

August 6 - Kyle Ryan Kaboord and Anna Lynn Butzen

FUNERALS:

August 8 - Herman Oldenburg; died at the age of 86.

August 10 - Elmer Goldmann; died at the age of 84.

VISITOR DEADLINE

All items for the *Visitor* must be submitted no later than noon on SEPTEMBER 15th. Your cooperation is greatly appreciated.



BULLETIN DEADLINE

All items to be included in weekly bulletins must be submitted no later than **noon on Wednesday**. Thank you for your cooperation!

GIFTS / MEMORIALS:

\$70.00 - given in memory of Marlin Bartel and designated for Bethlehem Lutheran Church

NEW MEMBER CLASS

...will be offered twice a week, starting Sunday, September 11th, from 9:15 to 10:15 a.m., and Wednesday, September 14th, at 7:00 p.m. Those interested in joining Bethlehem Lutheran Church should contact the church office (452-4331).

ATTENTION: VOLUNTEERS NEEDED

Persons with skills in crocheting are needed to help make our baptismal napkins attractive by either crocheting or tatting around the edges. Anyone interested should contact the church office (452-4331). Please consider using your creative abilities and talents to help us in our Early Childhood Ministry.

WITNESS OFFERS \$6.99 TRIAL SUBSCRIPTION

To celebrate the 130th anniversary of the synod's official periodical, *The Lutheran Witness*, Concordia Publishing House, responsible for production, printing and distribution of the magazine, is offering new readers a reduced subscription price.

While a regular one-year, 11-issue subscription to the magazine costs \$22.00, interested first-time subscribers now can receive a six-month trial subscription for only \$6.99.

To order a trial subscription or for more information, call 800-325-3040 before September 30th and mention the promotional code "MAY699".

Thank You

THRIVENT MEMBERS

The Board of Stewardship would like to thank those of you who have participated in "Thrivent Choice" and have dedicated your choice dollars to Bethlehem Lutheran Church.

Eligibility for this program is based on your insurance premiums, contract values and Thrivent Financial volunteer leadership. Eligible individuals should have received notification by mail, but if you are unsure, please contact Thrivent at 800-847-4836.

Your participation and support of this program comes at no cost to you, yet benefits our church and school with money we would normally not receive.

KITCHEN VOLUNTEERS NEEDED!

During the coming school year, Mrs. Walford will need help with a variety of tasks in the kitchen. Volunteer helpers are needed Monday through Friday from 10:30 a.m. to 1:00 p.m. If interested, please call the school office (452-5071) or Jessica at home (564-2637).

LWML LEADS OFF WITH HUMOR

Lutheran Women in Mission (aka LWML) will start its 2011-2012 season with a light-hearted skit entitled, "An LWML Melodrama". Come to the Century Room on Tuesday, September 6th, at 7:00 p.m. to cheer on the heroines and "boo" the villains.

Bring your filled mite boxes since the emphasis for Lutheran Women in Mission is always on the "mission" part of the name. Mite box offerings support a variety of mission endeavors at home and abroad.



Ladies, if this sounds worthwhile to you, just come to our September meeting. We're a friendly and welcoming group.

PLANNING AHEAD FOR THE LWML LADIES' CHOIR

Any lady who enjoys singing should save Sunday, October 9th, on her calendar. On that date, LWML Sunday will be observed at Bethlehem Church and a once-a-year ladies' choir will be organized to sing at both worship services. Watch upcoming bulletins for more information, or call Audrey Braatz at 452-7706.

HARVESTFEST 2011 AT LHS

Lutheran High is preparing for this October 8th event and needs your help. There are four ways that you can help:

1. Share some of your bounty by donating home-baked sweet and savory breads, pies, specialty cakes and candy or fudge, homemade liquor and home brews (wine, beer, cider, root beer), fall produce especially apples, pumpkins, gourds, homemade soups, preserves and canned goods (jellies, jams, cherries, peaches, apricots, salsas, beans, corn, tomatoes, beets, pickles, etc.).
2. Volunteer to help the committee set up for this event on Friday, October 7th, or work at HarvestFest on Saturday, October 8th.
3. Plan to attend the event. It's only \$25 for an all-you-can-eat buffet and a lot of fun.
4. Pray for those people who are planning the event and pray for Lutheran High School.

HarvestFest is a fun way to give thanks to God for all the goodness bestowed upon us. To donate items or to volunteer, email Kathy at vandekreeke@lutheranhigh.com or call 452-3323.





SEPTEMBER BIRTHDAYS 2011

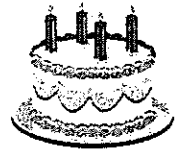

These are the September birth dates of Bethlehem family members. It is hoped that this listing will **strengthen the bonds of fellowship** within our membership. There may be those who wish to give a special **"thank offering"** to the Lord for blessings received. You may do so by using one of the **"designated gift offering"** envelopes found in your box of envelopes. Gifts toward our **"Change For the Future"** would be particularly helpful and greatly appreciated.

September 1

Lori Gottowski
Melody Gottowski
Benjamin Zabel

September 2

Wendy Ames
Ryan Anger
George Haecker
Trevor Hansen
Richard Holler
Alicia Hilbelink
Elord Schnuelle
Keara Stoll
Robert Zimbal, Jr.

September 3

Melissa Aschenbach
Violet Gloede
Mike Hausner
Jack Loesing
Elaine Wittkopp
Jean Wychesit

September 4

Hilda Gerber
Kelli Grasse
Mallory Wychesit

September 5

Alivia Blanke
Patrick Haack
Sheila Levezow
Alexander Weisfeld

September 6

Alamar Cerda
Jean Crneckiy
Casey Hansen
Jolynn Fischer
Frank Yinko III

September 7

Tami Boerner
Eric Guehna
Nathan Hasenstein
Chris Marver
Fritz Ziegenhorn

September 8

Janet Krueger
Bernice Leonard
Mary Ruppel
Jerome Starich

September 9

Kyle Haack
Sherri Rusch-Regenwether
Erin Strong
Hildegard Ziegenhorn

September 10

none

September 11

Isabel Cerda
Morgan Gottowski
Tim Krolow
Jordan Scheuren
Rachel Steinhaus
Tom Steinhaus
Katlyn Yinko

September 12

Nicholas Gottowski
Terra Schmidt

September 13

Joel Bermke
Annette Ostwald
Jennifer Weeden

September 14

Ron Bienert
Julie Frericks
Scott Loose
Angela Welsch

September 15

James Bermke
Denisa Boy
Samantha Felsingier
Jennifer Love
Eric Mayer
Madisyn Seyferth

September 16

Daniel Hartmann
Liliana Herber
Emily Lahner
Carolyn Peterson
Julius Siech

September 17

Bev Bauer
Michael Davis III
Kassandra Dean
Ceceila Duran
Cole Frericks
Kelly Haack
Rose Mikalowsky
Morpheus Shinn
Madison Zabel

September 18

Paul Henning
Susan Kasten
Nicholas Lieffring
Mariah Matelko
Herb Resinger

September 19

Craig Christenson
Melissa Kazmierczak
Diane Steffen
Tammy Verhulst
Adam Wesener

September 20

Warren Allwardt
Louise Forward
Roxanne Forward
Cassandra Gill
Larry Harmelink
Nicholas Hemschemeyer
Matthew Hemschemeyer
Deborah Schneider
Zeniqi Shinn

September 21

Mildred Hesse
Charles Hoppert
Jennifer VanEngen

September 22

Noah Barthels
Jennifer Gottowski
Cassandra Holewinski
Walter Sohn
Alexander Starich
Joan Strohschoen

September 23

Roseann Borstad
Sherri Constien
Ken Gundlach
Xavier Hernandez

September 23 cont.

Thomasita Peterson
Jim Pingel
Cameron Scheuren
James Zimbal

September 24

Darren Baalke
Monica Cyr
Gabrielle Fischer
Jessica Heinecke
Rebecca Quam

September 25

Chad Bauer
Lauren Cyr
Wendy Houseye
Marilyn Kittelson
Kerry Seyferth
Deanna Sheffield
Chantel Stoll

September 26

Otis Kuehl, Jr.
Brianna Mathes
Ann Opgenorth

September 27

Tracy Barts
Juergen Behm
Jeff Behrens
Duane Boy
David Kiehl
Noel Krueger
Rhonda Markelz
Paul Zabel

September 28

Hunter Adams
Alicia Gamez
Ryan Hoffmann
Crystal Panzer

September 29

Jean Hersant

September 30

Joshua Balde
Rocky Blindert
Rachel Boy
Heather Hanratty
Pam Holmer
Kenya Verhulst
Susan Zimbal



One of the biggest challenges that young Christian students face in their first weeks on a college campus is getting acclimated to being away from home *and away from their home church.*

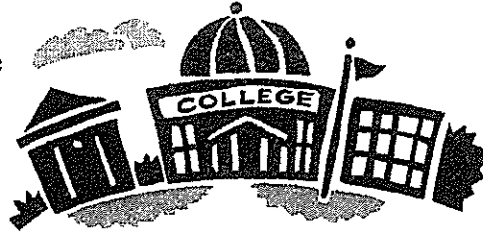

Just as important as selecting a college or university, picking a major and scheduling classes is finding a good campus ministry or local church for students to be served with Christ's Word and Sacrament while they are away from home, and where opportunities are provided to join together with other Lutheran students on campus for service and social activities.

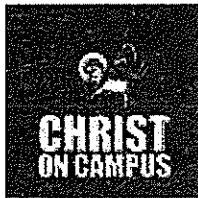

To assist college students in staying connected with God's life-giving gifts while at school, we encourage you to contact an LCMS campus ministry or congregation near their college campus. If you have a student attending a campus in the South Wisconsin District (LaCrosse, Madison, Milwaukee, Oshkosh, Platteville, Whitewater), please fill out the information below and return this form to your church office to be forwarded to their respective campus ministry.

STUDENT NAME	SCHOOL ATTENDING
HOME ADDRESS	CLASS / YEAR
	STUDENT EMAIL
HOME PHONE	SCHOOL / CELL PHONE
SCHOOL ADDRESS (IF KNOWN)	HOME CHURCH
	PASTOR

You are cordially invited to

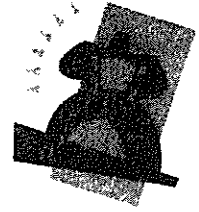

MUSICFEST 2011
Parish Activity Center
Bethlehem Evangelical Lutheran Church
1121 Georgia Avenue—Sheboygan, Wisconsin
Saturday, September 24, 2011

Doors open: 6:00 p.m.

Program Begins: 7:30 p.m.

MUSICFEST 2011

AN EVENING OF FELLOWSHIP AND ENTERTAINMENT
WITH
RETURNING HEADLINERS
JIMMY LEE HARTMAN & A.D. BACH KUBOW
VOCALISTS AND MUSICIANS

Reservations are requested by Sunday, September 11, 2011.

Reservation: \$8.00 per person or two (2) for \$15.00

IMPORTANT EVENT NOTICE

Please bring with you to **MUSICFEST 2011** - - for you and your reservation party:



> *A favorite bottle of wine and wine glasses .*
(or soft drink type beverages and glasses)

> *Hors d' oeuvres*
Fancy or simple, as in crackers and cheese, etc.,
with plates and napkins for your group

Reservation Form for MUSICFEST 2011

Parish Activity Center—Bethlehem Evangelical Lutheran Church
Saturday evening, September 24, 2011

Reservations for _____ persons ~ \$8.00 per person ~ \$15.00 for two. Enclosed \$ _____

Name(s) for Reservation: _____

I/We would like to be seated with: _____

Please submit Reservation Form with payment to the Church Office by September 11, 2011.
Thank You!

MUSICFEST 2011



Fellowship



Pastor A.D. Bach Kubow



Lee Steffen

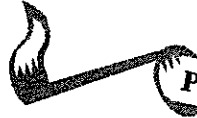

Pastor Jimmy Lee Hartman



House Band

Soloists

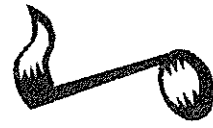

Debra Schlelein

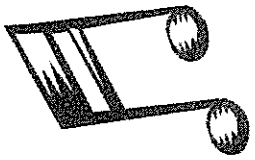

Instrumental Music

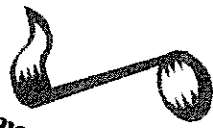

Sandy Kasten



Pat Vanic

Mark Lawrence

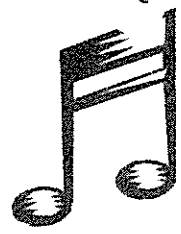

Eric Johnson

BENEFICIARY OF MUSICFEST
2011 MISSION & MINISTRY—
BETHLEHEM EVANGELICAL
LUTHERAN CHURCH



Duets

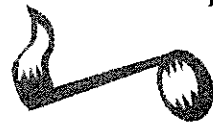

"MusicFest Quartet"



Larry Thompson

Audrey Braatz

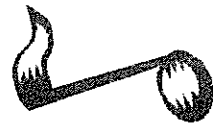
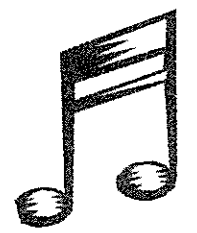

The Handy Men

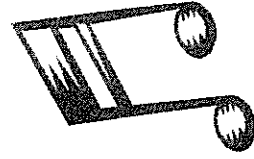

Toni Post



Donald Braatz

Comedy



Dennis Reha

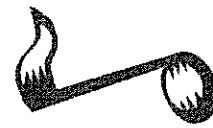

Jim Behrens

Quentin Blacklock /
Sound Technician

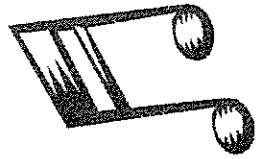



Noah's Ark Trip



AUGUST 11TH

JUST GREAT!!!!

On a most beautiful day mixed with clouds and sunshine, 42 youth group members and friends traveled to America's largest water park on a Discovery Coach Bus with the ever-popular **Kerry Smith** as our driver. (Our apologies to **Brandon Bauer** who was unintentionally left behind or we would have had 43).

Once at the park the group enjoyed the many, many rides, such as Flash Flood, Black Anaconda, Black Thunder, Stingray and the ever popular Point of No Return (which this writer was deprived on going on ☹☹ by fellow chaperons, **Renee Henning** and **Aaron** and **Chris Marver**(Chris in particular).

The bus trip entertainment was provided by **Joey Crneckiy** (Does that kid ever stop talking??☺☺) Video's were also provided by **Aaron Marver** and a Bible/Sports quiz was won by the boys, who outlasted the girls. Had it not been for leadership of **Josh Pingel** the girls might have prevailed to win.

Many thanks to **Michelle Pingel** and **Deb Hansen** for recruiting many of the youth for this trip!!

Youth group members attending were Isabelle Barrington, Madeline and Jacob Bartz, Willow Birkholz, Joey Crneckiy, Casey & Remmy Hansen, Nellie Henning, Jessica Hoffmann, Justin Holler, Mallory Jensen, Pandora Lorfeld, Tessa Marquez, Sarah Marver, Lacey & Madeline Pfister, Josh & Josie Pingel, Jack Portenier, Katie Redeker, Ethan Strong, Justin Welsch, and Haley Zastrow.

Friends attending were Mike Chorovicz , Samantha Cook, Alex and Xavier Flores, Dean Fredrichs and friend Alex , Jacob Glewen, Amy Gruenke. Tayler Klingbeil, Savannah & Vanessa Ramos, Shauna Withmann , Rebecca Yurk ,Claudia Zastrow and McKenzie, friend of Isabelle.

NEXT YOUTH GROUP/FAMILY EVENT

Swimming, hiking, volleyball, kickball



MAUTHE LAKE

Mid-September

See Sunday bulletins for more details.

Change For the Future Update

by Earl Zastrow

\$20,000 goal

\$10,000

The total collection for this year to date is \$10,000 – halfway to our 2011 goal of \$20,000.

Collections for the months of September and November will have to be substantial if we are to reach our goal!!

Should you wish to join the 250 families who are faithfully supporting this program, you can do so by picking up a CFF bank in the Century Room. The change from your bank is picked up every two months by a collector in your area, or you may choose to bring your contribution to church. If so, place in an envelope marked CFF with your name on it.

Contributions will be credited to your End of Year giving statement. The monies collected are designated as a supplementary payment on our loan to Thrivent for the Parish Activity Center. Should you have any questions with regard to this you may call Leona Winkler at 452-3579.

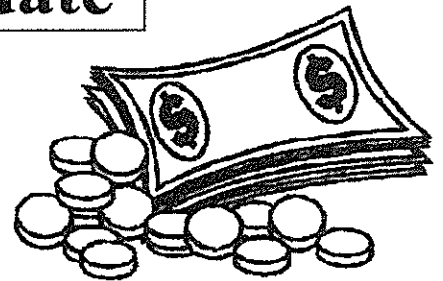

Many, many thanks to all who so faithfully support this program!!

GREETERS' SCHEDULE

SEPTEMBER 2011



September 3, 5:30 p.m.
Ben & Gwen Engelhardt

September 4, 8:00 a.m.
Vicky Almgren & Jane Halverson

September 4, 10:30 a.m.
Randy & Vicky Wildman

September 10, 5:30 p.m.
Greg & Renee Richardson

September 11 8:00 a.m.
Steve & Deb Schlehle

September 11, 10:30 a.m.
Tessa Marquez & Erin Quam

September 17, 5:30 p.m.
Lexie Allison & Mary Jo Cyr

September 18, 8:00 a.m.
Chad & Suzanne Bauer

September 18, 10:30 a.m.
JoAnne Knaub & Laverne Federer

September 24, 5:30 p.m.
Jane Felten & David Strohschoen

September 25, 8:00 a.m.
Dave & Ginny Littmann

September 25, 10:30 a.m.
Linda Hartman & Doris Nack



OCTOBER 2011

October 1, 5:30 p.m.
Phil Buteyn & Justin Welsch

October 2, 8:00 a.m.
Jack & Audrey VanDixhorn

October 2, 10:30 a.m.
Jan Franzone & Richard Suscha

Autumn is almost here. What a glorious time of year! Thanks to all greeters. I appreciate all you do.

Cristel Hodges
458-3670

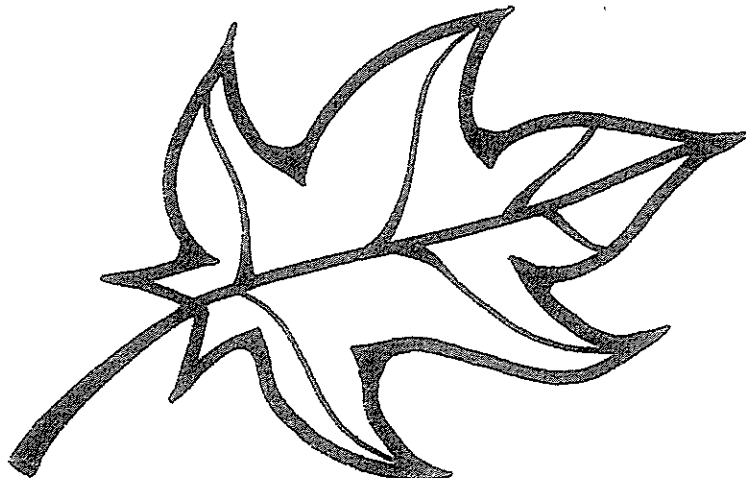

Calendar - September, 2011

Sun	Mon	Tue	Wed	Thu	Fri	Sat
				1 Band, Tuition & Extended Care Payments Due	2 No School Kubow Rest Day	3 05:30 PM - Communion
4 08:00 AM - Communion 09:30 AM - Bible Class 10:30 AM - Worship	5 Labor Day - No School 06:00 PM - Bd of Church Prop	6 07:00 PM - LWML	7 08:30 AM - Chapel - Mr. Vanic 03:00 PM - Confirmation 06:00 PM - Worship	8 06:45 PM - Choir	9 Kubow Rest Day	10 05:30 PM - Worship
11 08:00 AM - Worship 09:15 AM - New Member Class 09:30 AM - Bible Class & Sun School 09:30 AM - Confirmation Parents 10:30 AM - Communion	12 Progress Reports Sent Home Hartman Rest Day 06:00 PM - Depression Support Grp 06:30 PM - Bible Class 06:45 PM - Bell Choir	13 06:30 PM - Assimilation 07:00 PM - Stewardship	14 08:30 AM - Chapel - Mr Sines 03:00 PM - Confirmation 06:00 PM - Communion 07:00 PM - Council 07:00 PM - New Member Class	15 06:45 PM - Choir	16 CCA Girls Volleyball Tournament Kubow Rest Day	17 CCA Girls Volleyball Tournament 09:00 AM - 05:00 PM - LWML Scrapbooking 05:30 PM - Communion
18 08:00 AM - Communion 09:00 AM - 10:00 AM - Blood Pressure Screening 09:15 AM - New Member Class 09:30 AM - Bible Class & Sun School 10:30 AM - Worship	19 Hartman Rest Day 06:30 PM - Bible Class 06:45 PM - Bell Choir 07:00 PM - BCDS	20	21 08:30 AM - Chapel - Mr Pingel 03:00 PM - Confirmation 06:00 PM - Worship 07:00 PM - New Member Class	22 06:45 PM - Choir	23 Mid-Quarter Kubow Rest Day 08:45 AM - 02:30 PM - Gr. 5-8 to Wade House	24 05:30 PM - Worship 07:30 PM - MusicFest 2011
25 08:00 AM - Worship 09:15 AM - New Member Class 09:30 AM - Bible Class & Sun School 10:30 AM - Communion	26 Mid-Quarter Reports Sent Home Hartman Rest Day 06:30 PM - Bible Class 06:45 PM - Bell Choir	27 Gr. 4 to Sheboygan Cty Museum 06:00 PM - Parish Ed 07:00 PM - Evangelism	28 08:30 AM - Chapel - Mr Krueger 03:00 PM - Confirmation 06:00 PM - Communion 07:00 PM - Elders 07:00 PM - New Member Class	29 Lutheran High School Bonfire 06:45 PM - Choir	30 Lutheran High School Homecoming Kubow Rest Day	

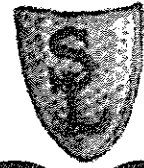

HighLites

"Faith That Moves Mountains" Matthew 17:20

A Monthly Newsletter

September 2011

Mustard Seeds and Mountaintop Experiences

**"If you have faith like a grain of mustard seed, you will say to the mountain, 'Move from here to there,' and it will move, and nothing will be impossible for you."
(Jesus in Matthew 17:20-21)**

Happy new school year to you! Students are back at Lutheran High and order is restored in many households. God is good.

This year's theme at Lutheran High is "Faith that Moves Mountains" based on Jesus' words in Matthew listed above. What a blessing it is to remember that God-given faith—faith as small as a grain of a mustard seed—is all we need to live a blessed and fruitful life here on earth thanks be to Jesus!

A mother recently told me that "I wouldn't want to be a teen today... The temptations and challenges are just too overwhelming... Few teens live the life of a Christian anymore." Our kids face daunting challenges in a world that continues to shun and despise the Christian faith.

Truth be told, it's tough being a parent of teens today too. The culture tells us that there are many paths to salvation, morals and truth are ever changing and subjective, and satisfying your inner desires and reaching self-actualization is what "growing up" is all about. This is what is being taught in many educational settings around the world at all different grade levels and ages. Forgive us Father!

Thus, I would ask that you keep our students, teachers, support staff, administrators, and parents in your thoughts and prayers throughout this school year. Pray that we would remain steadfast in the Lord. Pray that the joy we

know in Jesus is lived out in our lives on a daily basis. Pray that Lutheran High students—your children, grandchildren, and future of the Church—will know and be strengthened by the peace that surpasses all understanding and which only comes through knowing Jesus as Lord and Savior.

People often ask me, what can we do to support the ministry of Lutheran High? Of course, if you have a rich uncle who doesn't know what to do with his millions, be sure to let him know that Lutheran High takes cash, check, and credit cards! But we want your support and heart. Indeed, your time, talent, and treasure are always appreciated. Praying for Lutheran High daily is a blessing that we cannot fully put into words. Perhaps you can make an extra effort this year to be present at some Lutheran High events. Come to HarvestFest or the Dinner Auction, if you can. Come to an athletic contest, a Senior Bible Breakfast, the spring musical, or Christmas concert. Check out our calendar at

www.lutheranhigh.com for these and many other events.

We'd love to see you at Lutheran High where we are *Preparing Christian Leaders—One Student at a Time*, and watching our students grow in their faith—faith that can move mountains.

In Christ,
Jim Pingel
Executive Director





Taproot Dinner To Be Held Wednesday Sept 7 at Pine Hills

(5:30-8:30 p.m.)

You are invited to join us on Wednesday, September 7, at 5:30 p.m. at Pine Hills Country Club in Sheboygan for the annual Taproot Dinner event.

We promise fantastic food, fellowship, a great speaker, and a reminder of the mission and ministry that God has blessed us with at Lutheran High.

In the same way that the root of a tree supplies nourishment and foundation for that tree, Taproot members provide a foundation for the ministry of Lutheran High.

The Taproot Club provides over 1/3 of Lutheran High's annual fund. These funds are used to pay teacher salaries and utility bills as well as other daily necessities at the high school.

Our special guest speaker, Dr. Beverly Yahnke, is a clinical psychologist and Chairman of the Department of Social Sciences at Concordia University Wisconsin. She also serves as the Executive Director of Christian Counsel for DOXOLOGY: The Lutheran Center for Spiritual Care and Counsel – a nonprofit organization that provides advanced training for pastors. Dr. Yahnke writes numerous articles about psychology, education and faith, and does research in the area of clergy well-being.

More information regarding Taproot membership levels are available on the Lutheran High website www.lutheranhigh.com, minimum level is \$100 per person. Please call the Lutheran High office at 920-452-3323 to make your reservation, or with any questions.



Dr. Yahnke is known for her sense of humor and practical advice.

HarvestFest - Saturday, October 8

"Celebrate the Festival of Harvest with the firstfruits of the crops you sow in your field." Exodus 23:16



- * Break out your Western apparel - jeans, boots, hats, plaid, flannel - & kick back
- * Play Bean Bag Toss, Quarters Game, and Find The Needle In the Haystack
- * Shop the Farmers Market
- * Pick up specially designed LHS Crusader wear and Western Items
- * Support the LHS Wish List
- * Feel Lucky? Play Hats & Chaps for special prizes
- * Compete in Black Jack or Barnyard Bingo
- * Have a riot with "Flickin Chicken"
- * 50/50 Opportunity for a Lutheran High tuition voucher
- * Tackle unique challenges in Lutheran High's version of 'Minute to Win It'

\$25 per person on or before September 24

\$30 per person after September 24 RSVP Required

Includes 'All You Can Eat' Buffet Dinner, Dessert & Soft Drinks